

PLAN SHOWING THE PROPOSED CONSTRUCTION OF A RESIDENTIAL BUILDING AT PLOT NO.3, M.P AVENUE, SALIGRAM, CHENNAI.

CMDA CHANNEL
S.NO. 12/102 AS PER 13.1.8
C.No. 1/2219/87

Scrutiny Plan
BLOCK NO 42 OF
M.P. AVENUE, SALIGRAM, CHENNAI. Revised Plan

DIVISION NO. TELEPHONE - 8.
A.P.

SCALE: 1:100

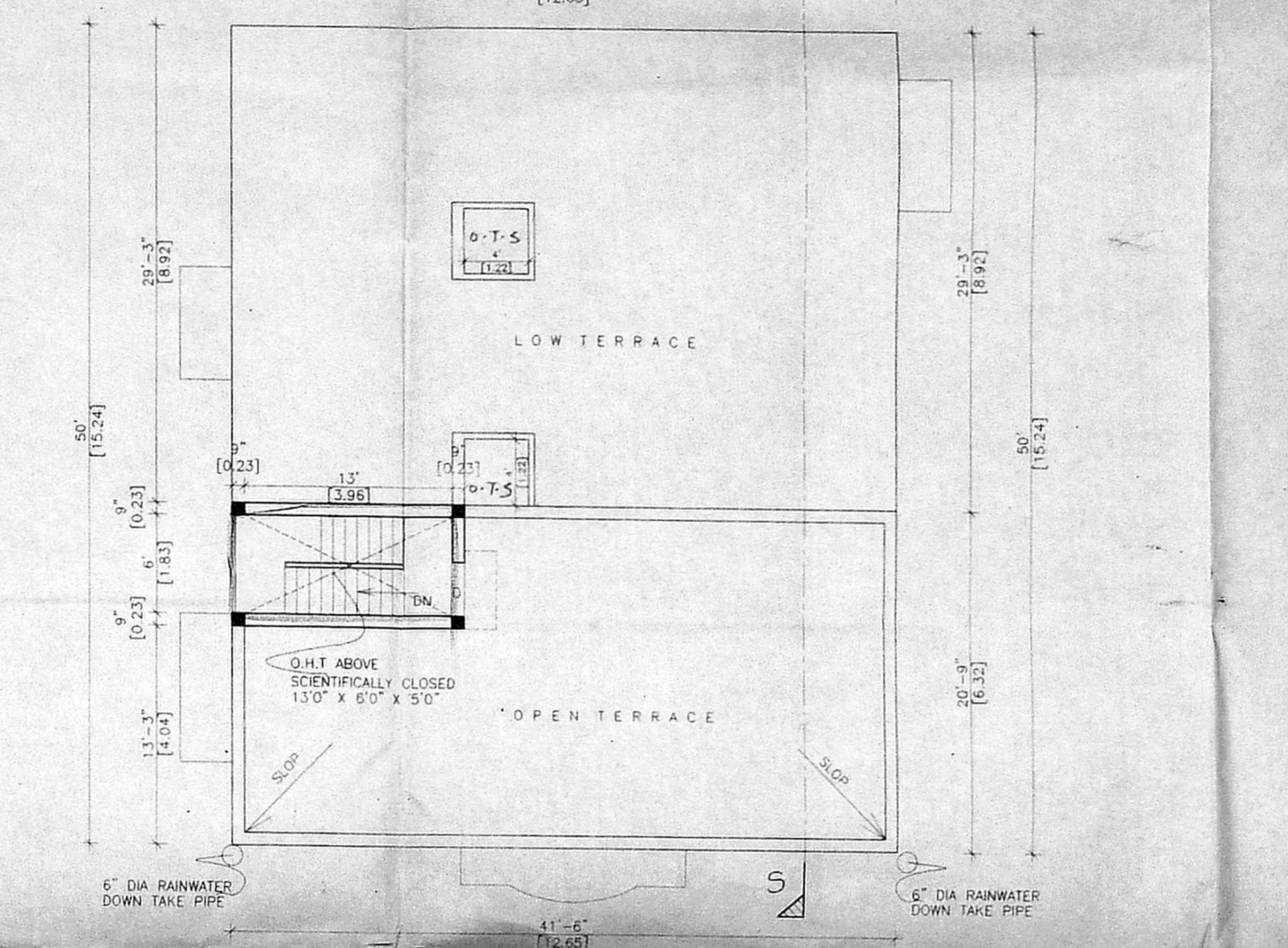
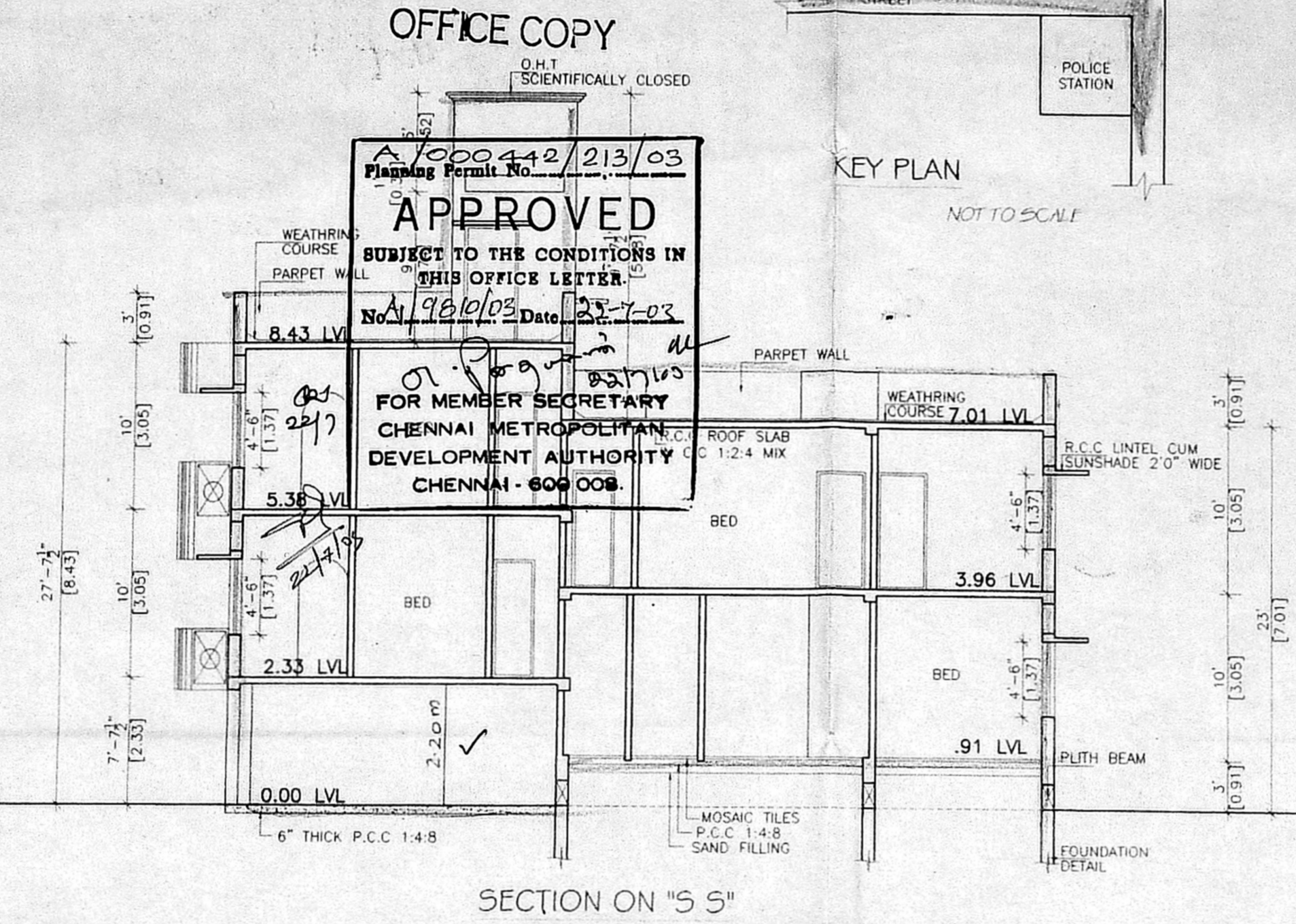
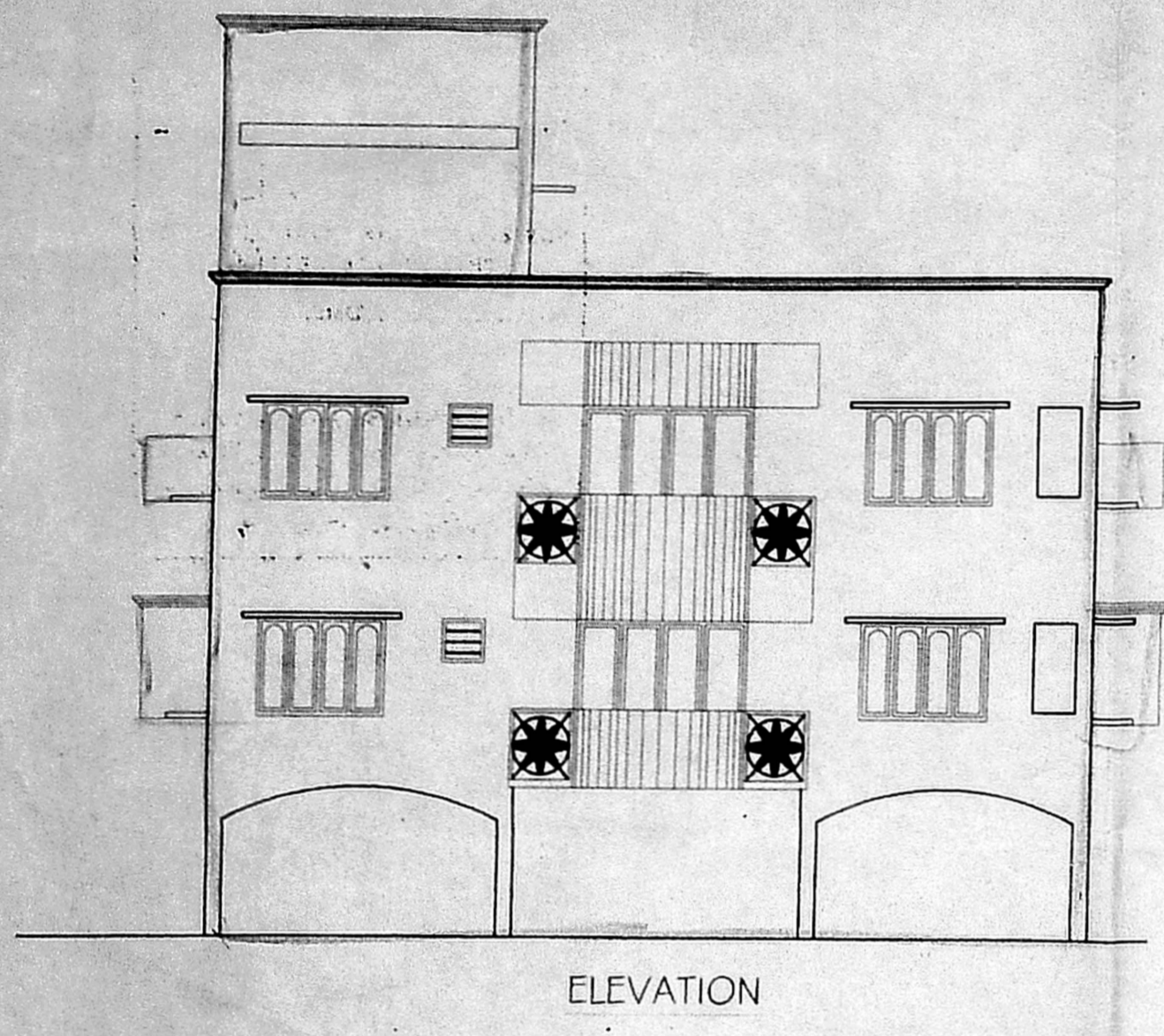

JOINERIES:-

D	DOOR	3'3" X 7'0"
D1	DOOR	3'0" X 7'0"
D2	DOOR	2'6" X 7'0"
W	WINDOW	6'0" X 4'6"
FW	FRNCH WINDOW	4'0" X 4'6"
V	VENTILATOR	2'0" X 2'0"

AREA STATEMENT:-

	SQ. FT	SQ. MT
PLOT EXTENT	3347.50	311.10
GROUND FLOOR	1326.85	123.30
FIRST FLOOR	2136.65	198.55
SECOND FLOOR	906.60	84.25
TOTAL AREA	4370.10	406.10
PLOT COVERAGE..	63.82%	
F. S. I	1.30	
STILT FLOOR	732.10	68.05

COLOUR INDEX:-

PROPOSED	
BOUNDARY	
ROAD/STREET	

DRAIN
G.S.M. DATE - MAR. 22, 2003
I.C.I. NAME
COR. 181

V. Rubasandaraman

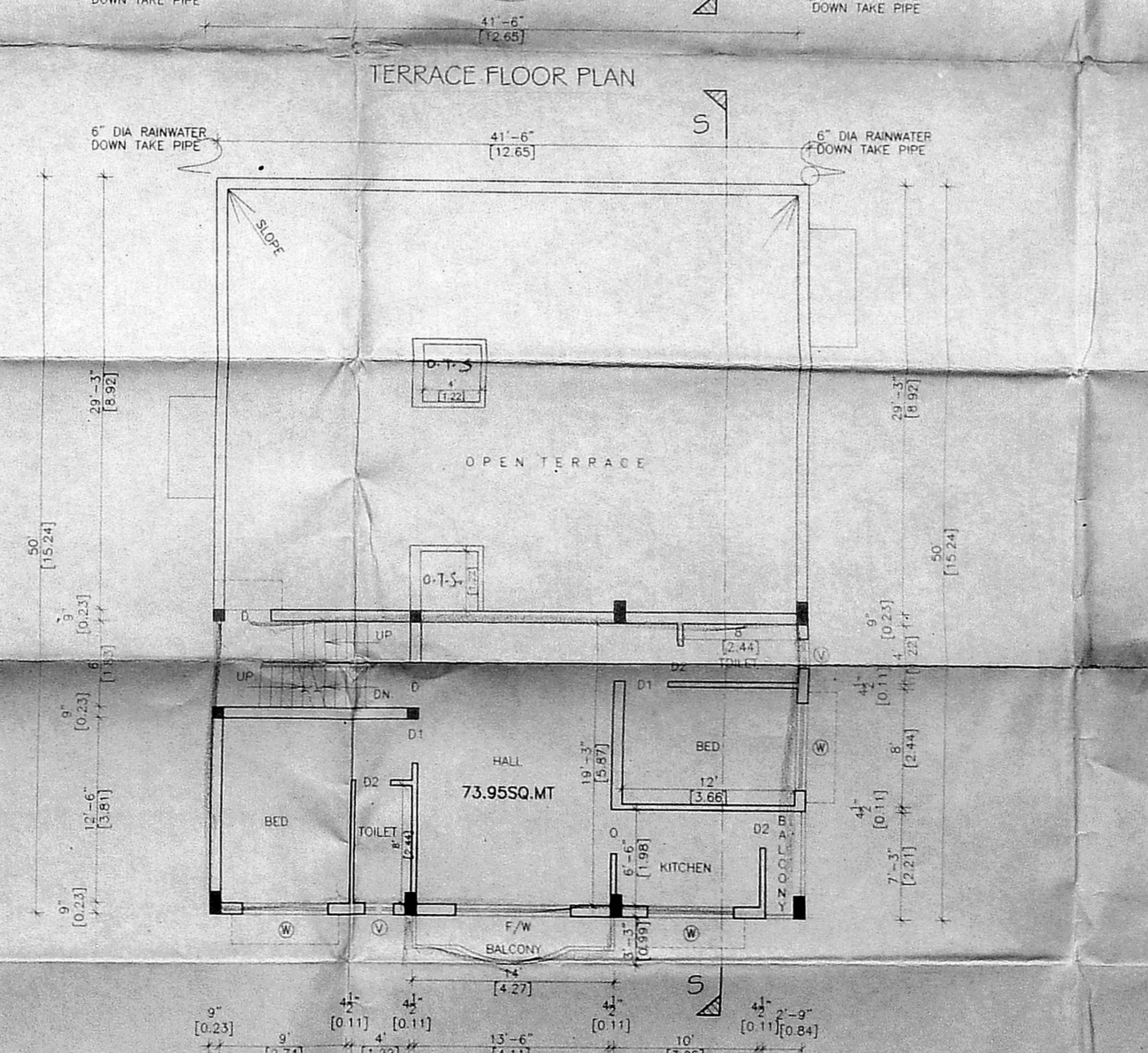
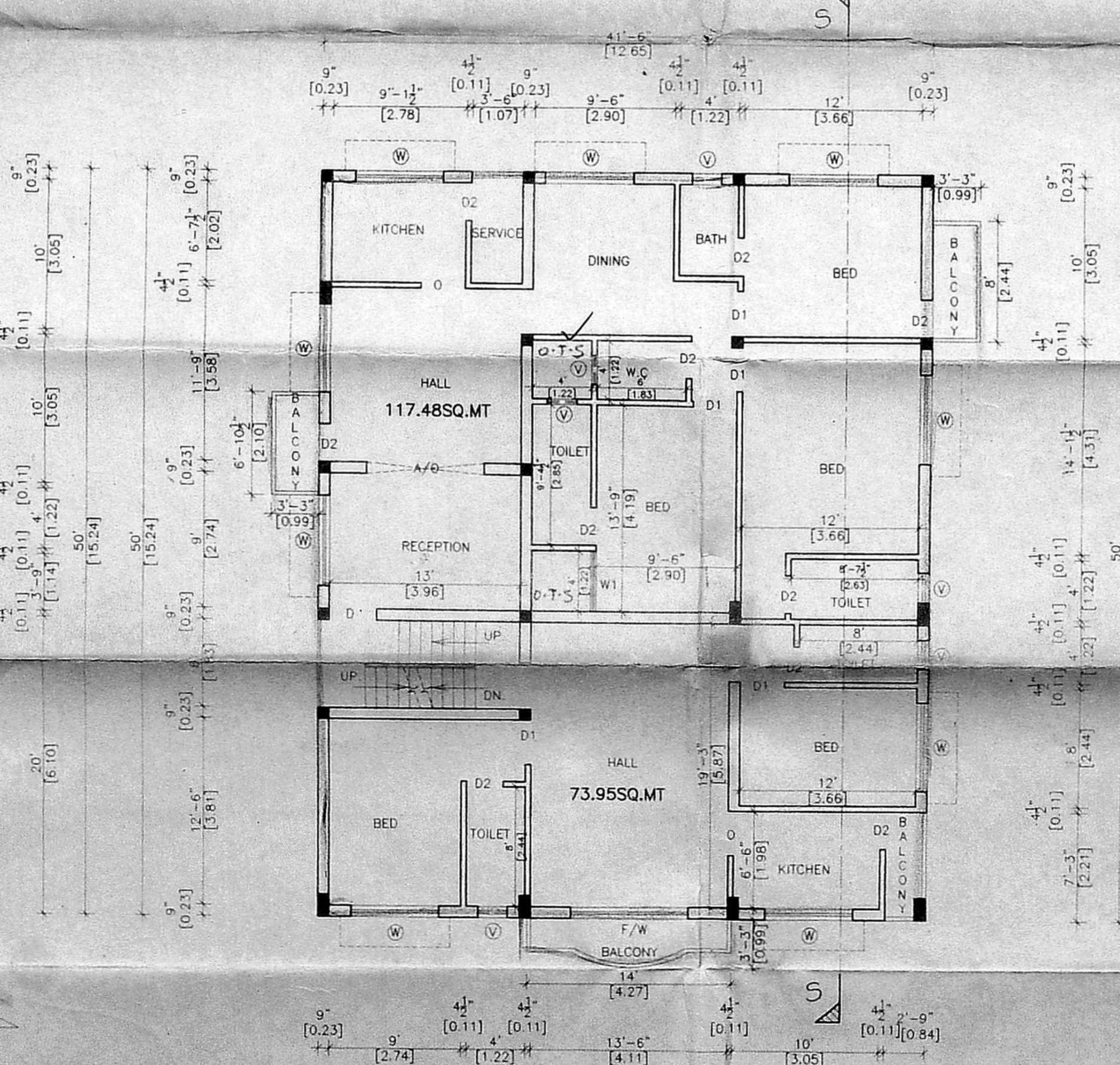
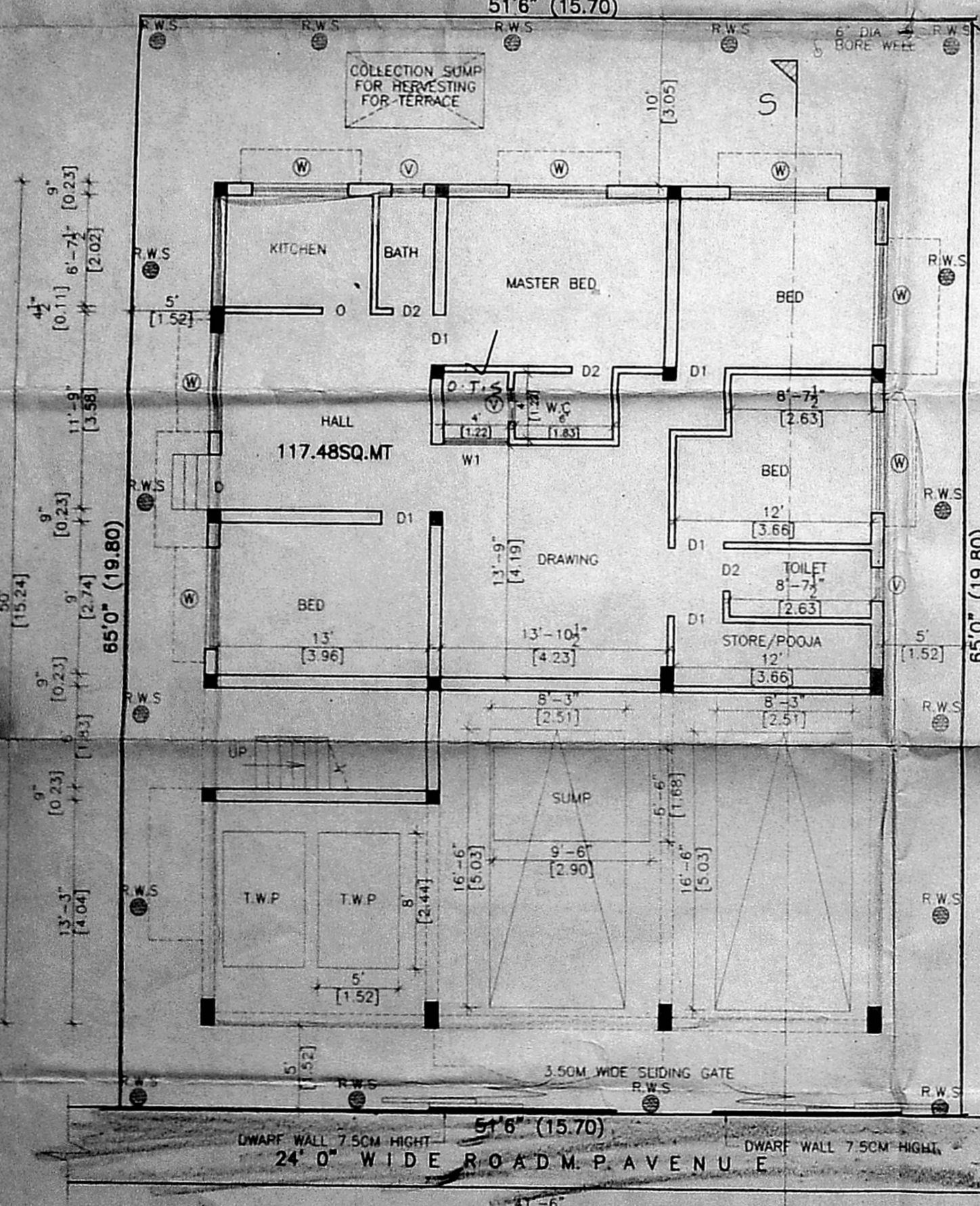

OWNER

V. Rubasandaraman

V. SIVARENGARAJ, I.C.E.,
LICENSED ENGINEER, C.U.I. No. 207,
CORPORATION OF CHENNAI,
PANEL ENGINEER-STATE BANK OF INDIA,
NEW No 3 (OLD No 2), NORTH USMAN ROAD,
T. NAGAR, CHENNAI-600 017.
PHONE: 8343138

LICENSED SURVEYOR:-